

# DEPSA Pre-K-12th

98B



February 2023

# *Agenda*

- **Section 98B of Public Act 144 of 2022**
- **Michigan Integrated Continuous Improvement Process (MICIP)**
- **Academic Goals**
- **State of Schools**



# ACADEMIC MICIP GOALS

**NWEA-** 50% or more of our students will meet their NWEA GOALS fall to spring targets in both reading and math

**M-Step/PSAT-** proficiency will increase in both ELA and Math by 15% for grades 3-11

**Attendance Goals-** Average daily attendance will be at 95% by June 2023; Chronic absenteeism will decrease by 15% in comparison to the 2021-2022 school year

**(MICIP)**

is a pathway for districts to improve student outcomes by assessing whole child needs to develop plans and coordinate funding.

# DATA NORMS PYRAMID

NEW PARADIGM FOR EDUCATION

DATA NORMS: 6-12



NEW PARADIGM  
FOR EDUCATION

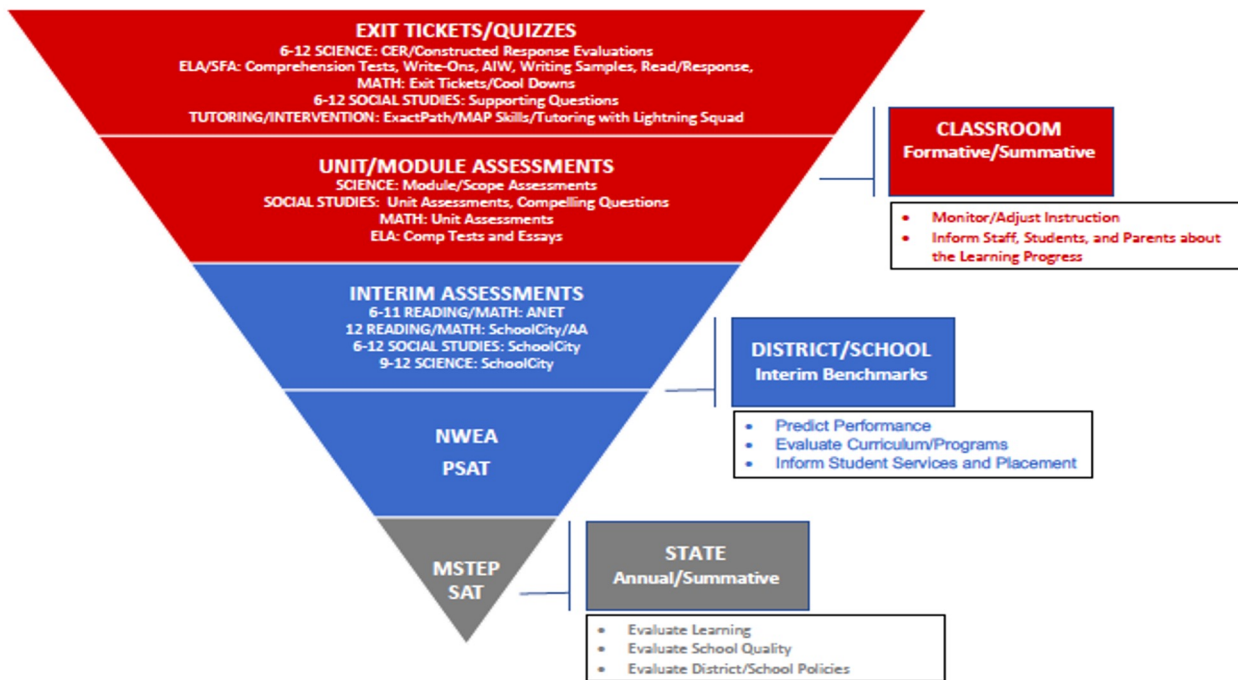

# Snap Shot: Based on Widely Held Expectations

Wayne RESA - Detroit Edison Public School Academy

Fall 2022/2023 - Widely Held Expectations

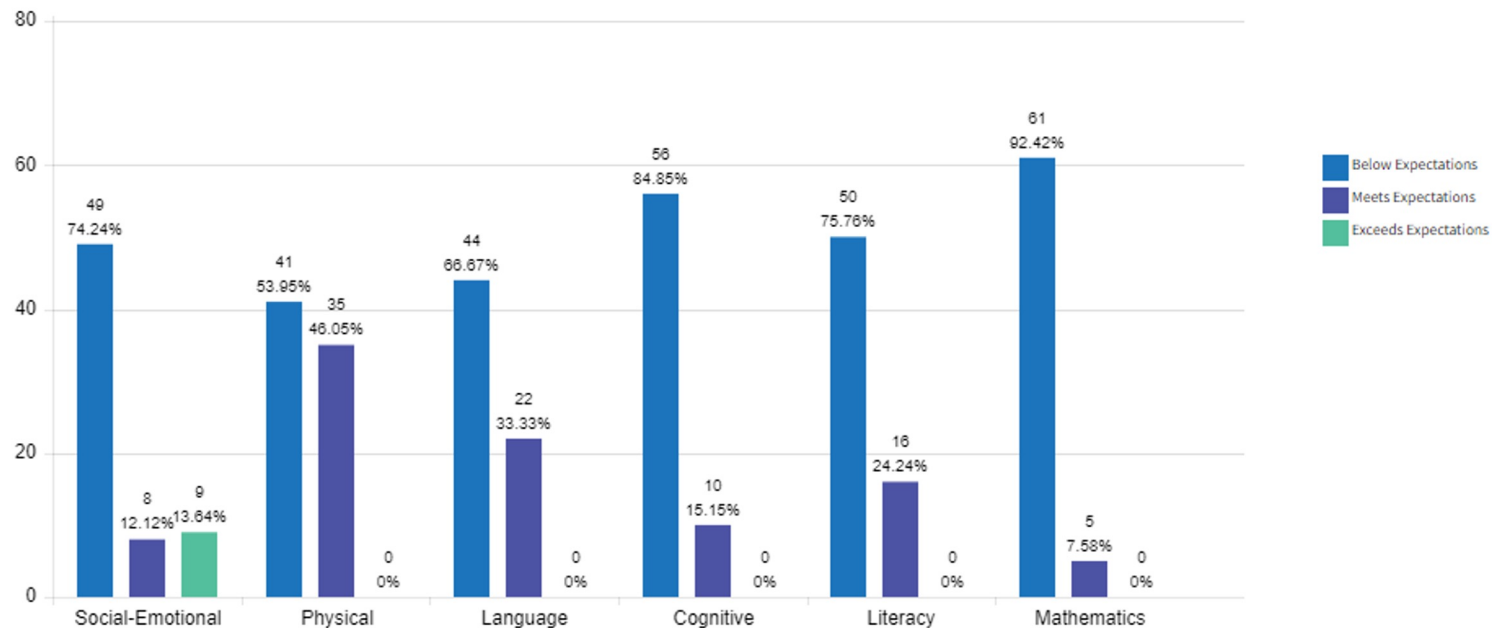

# Snap Shot: Based on Kindergarten Readiness

Wayne RESA - Detroit Edison Public School Academy

Fall - Kindergarten Readiness

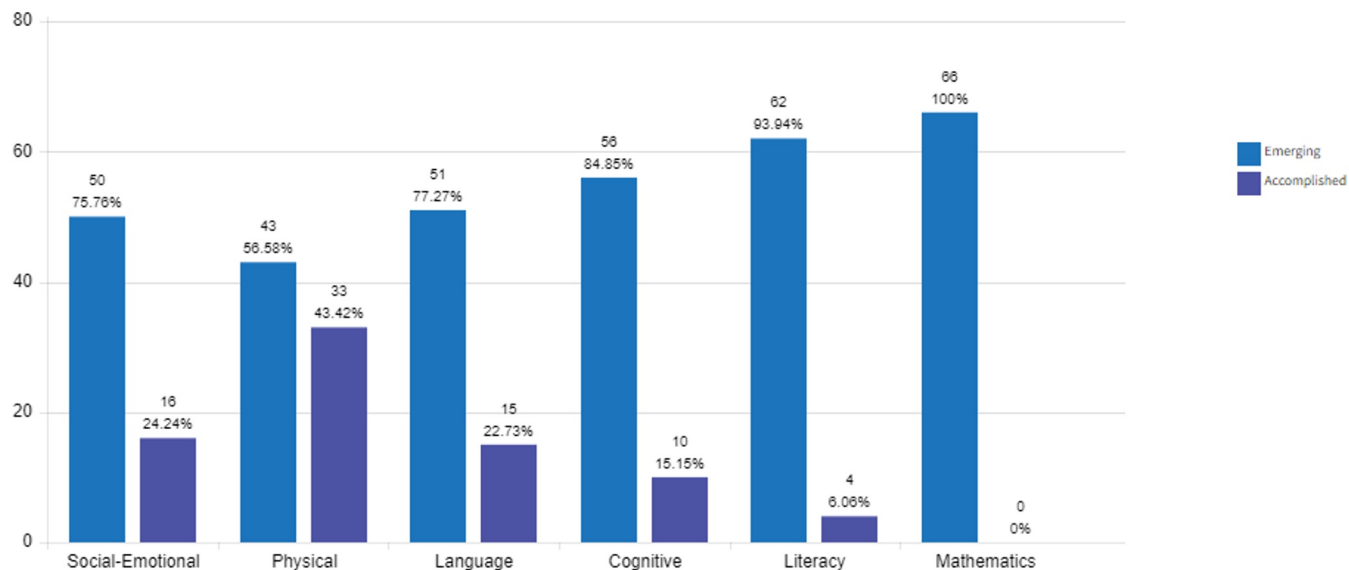

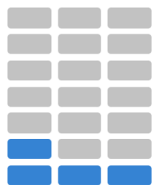

GR	% MET /EXCEEDED
K	51
1	48
2	44
3	56
4	33
5	52
6	51
7	49
8	44
9	65
10	45
11	56
AVG	50%

50% of students met or exceeded the Winter growth target for the NWEA *Reading* assessment, we are on an upward trend to meet the goal in the Spring.

Growth Met/Exceeded

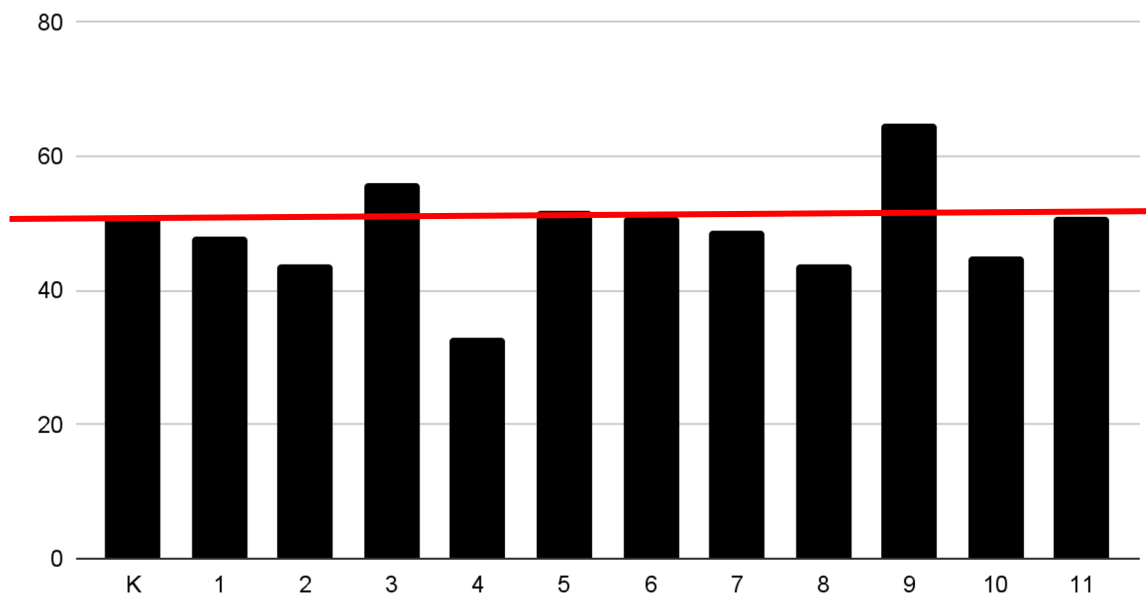

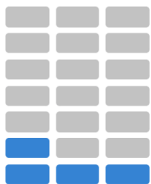

GRADE	% MET / EXCEEDED	Female %	Male %	SPED %	ELL %
K	51	53	49	50	0
1	48	42	53	25	0
2	44	50	38	67	N/A
3	56	54	57	67	N/A
4	33	35	31	0	50
5	52	53	51	29	N/A
6	51	43	58	75	0
7	49	47	51	63	N/A
8	44	48	38	67	N/A
9	65	70	62	45	33
10	45	58	35	60	0
11	56	55	50	28	0
AVG	50%	51%	49%	48%	12%

The number of students whom have met or exceeded the Winter NWEA *Reading* assessment, however by gender, SPed, GE, ESL





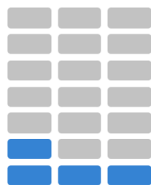

G	% MET/EXCEEDED
K	55
1	76
2	48
3	68
4	41
5	59
6	55
7	47
8	55
9	
10	
11	
AvG	56

56% of students met or exceeded their Winter growth target goal on the NWEA *Math* assessment, we are on an upward trend to meet the goal in the Spring for K-8.

Points scored

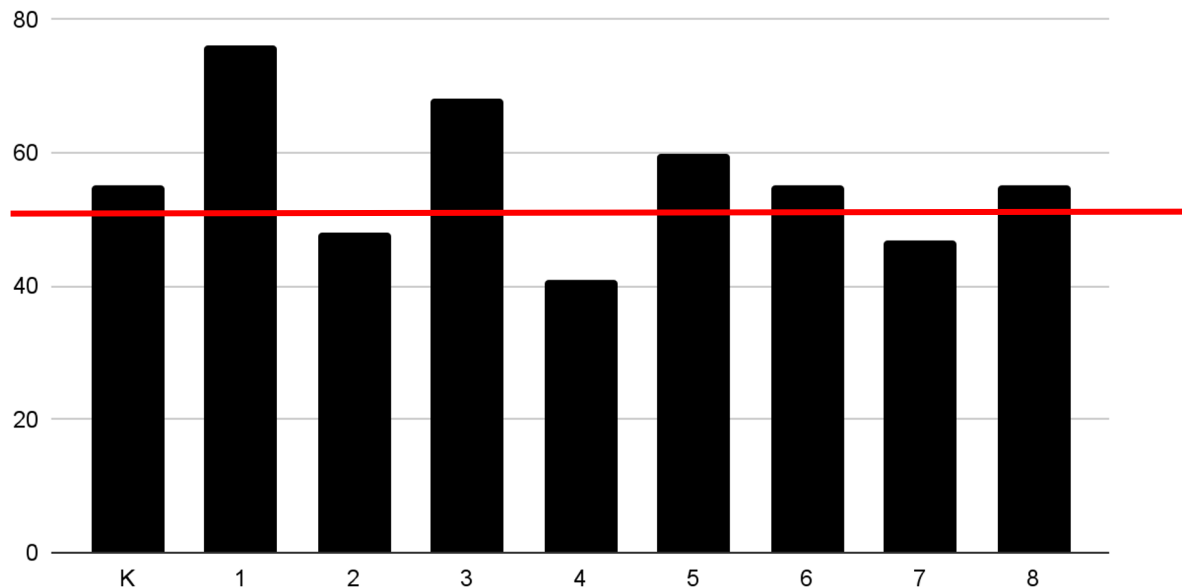

# Winter NWEA Math Sub Groups

GRADE	% MET OR EXCEEDED	Female	Male	SPED	ELL
K	55	41	71	50	0
1	76	84	68	75	0
2	48	53	44	50	N/A
3	68	56	80	67	N/A
4	41	34	47	50	100
5	59	59	60	71	N/A
6	55	56	55	33	100
7	47	50	44	67	N/A
8	55	53	59	33	N/A
9					
10					
11					
Total	56	54	59	55	50

## NWEA MATH FALL TO WINTER

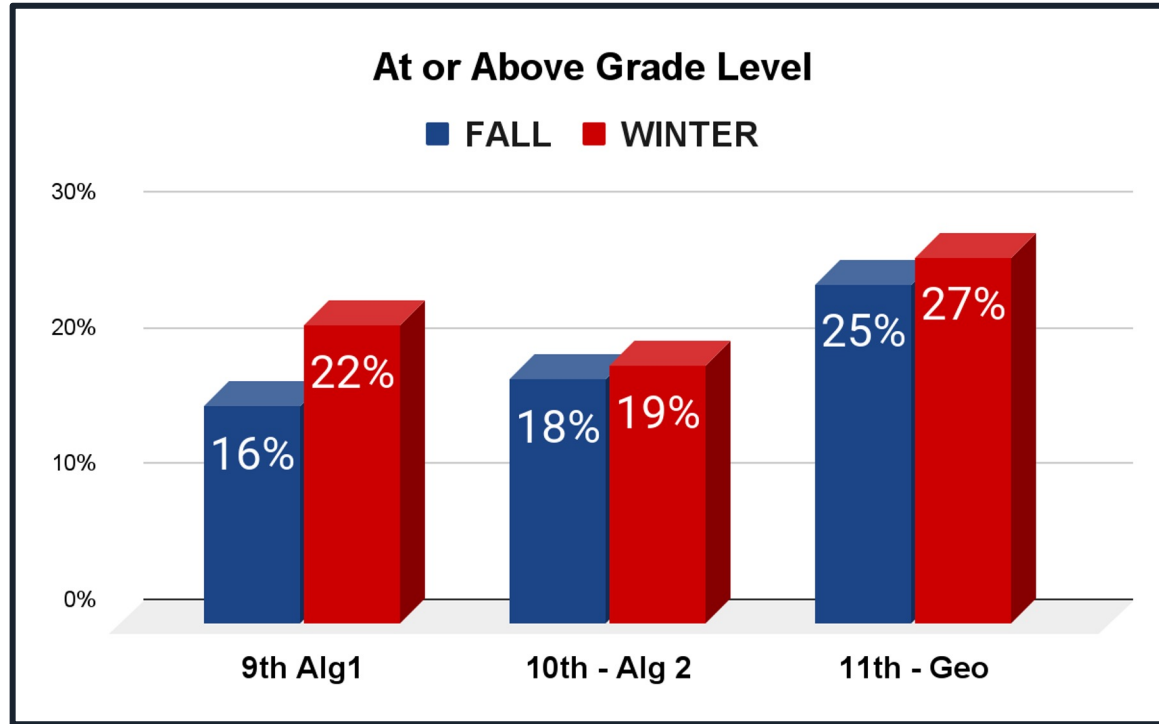

# GSRP Preschool Attendance 1st Semester 2022-2023

Row #	Grade Level	# Students	Weighted % Present	Present	Absent	Tardy	Total Female Absent	Total Male Absent	Row #	Grade Level	# Students
1	Pre-K	87	78.07%	70.67%	21.78%	6.48%	39	43	2	Pre-K	88
	<b>Total</b>		78.07%	70.67%	21.78%	6.48%	44%	49%		Total	



# GSRP Preschool Attendance 1st Semester 2022-2023

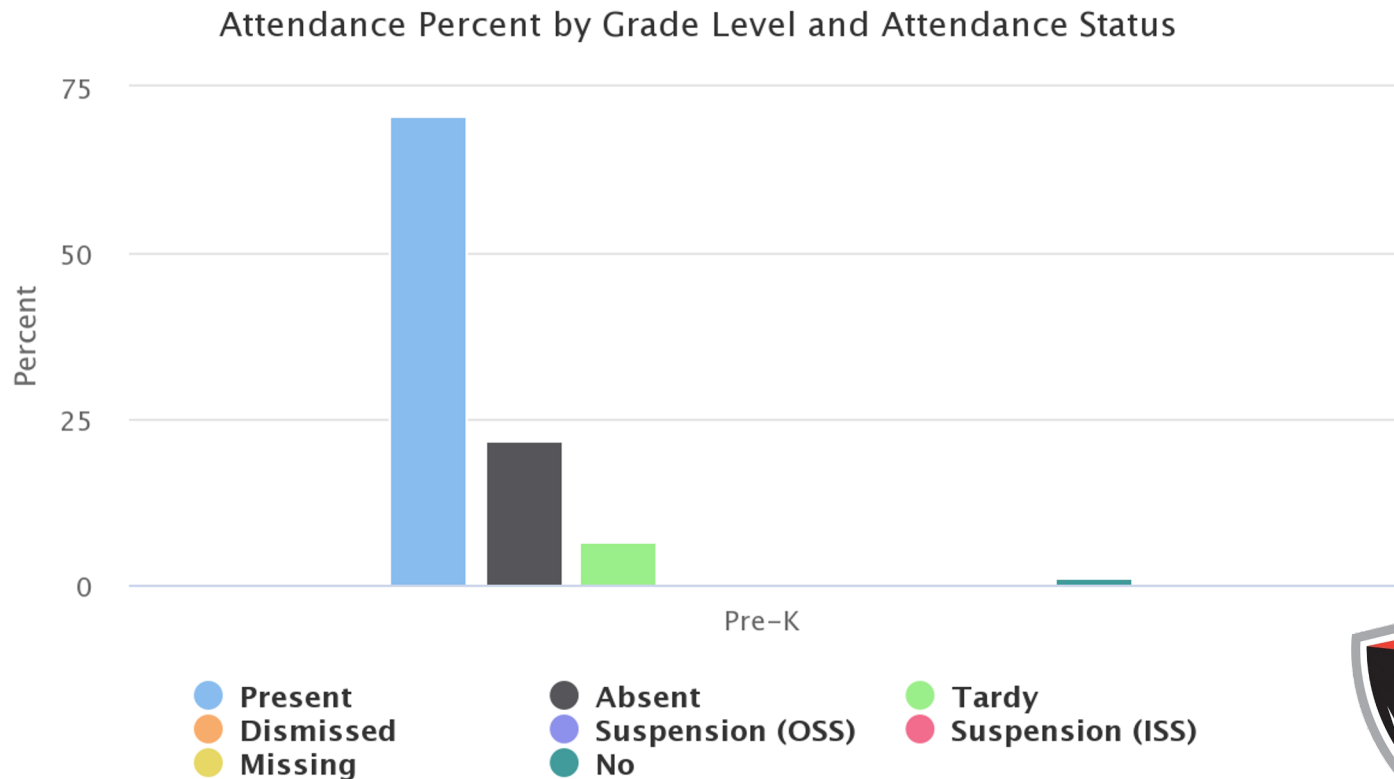

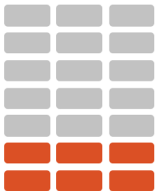

G	% Chronic S1 2022	% Chronic S1 2023	ADA 2022	ADA 2023
K	60	52	83	86
1	41	44	86	88
2	43	34	86	89
3	30	26	87	91
4	40	38	89	88
5	29	38	87	89
6	25	27	92	96
7	33	28	92	96
8	24	28	93	95
9	37	19	87	92
10	27	51	88	90
11	52	33	86	92
12	35	53	90	90
AVG	37	36	88	91



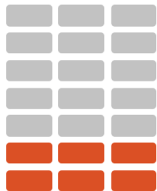

K-12 AVGS	
% Chronic	36%
Female	21%
Male	26%
SpED	28%
ELL	29%

G	% Chronic S1 2023	FEMALE	MALE	SPED	ELL
K	52	29	23	0	100
1	44	19	25	100	0
2	34	15	19	0	N/A
3	26	14	11	33	N/A
4	38	20	18	25	100
5	38	17	21	33	N/A
6	27	29	71	25	50
7	28	32	68	44	N/A
8	28	58	42	67	N/A
9	19	15	8	12	0
10	51	11	13	12	0
11	33	7	11	8	0
12	53	13	8	8	N/A



# PLAN OF ACTION

- After school Tutoring
- Saturday Tutoring
- GVSU Tutoring
- Exact Path Intervention
- Sunshine Club
- Game Room
- Community Check-In's (SSS)
- Home Visit
- Parent/Student/Teacher Data Chats
- Academic Approach
- Lesson Plan review





# Parent Engagement Plan

- Painting with a twist  
(school Logo)
- Parent Pep Rally
- Parents as Cheerleaders
- Host Parent Game Night
- Donuts with Dad
- Student Interviews with parents
- Muffins with mom

- CoCo Cafe
- Stepping in your scholars shoes night
- Pioneer Night
- Divine 9 Night
- ECE Seniors
- Vision Board Party with Parents
- March Reading Madness
- Parents Dress Up
- Drop Everything in March
- Book Club

